adTENT AIR PREMIUM 3x3 ROOF + 1 DOOR

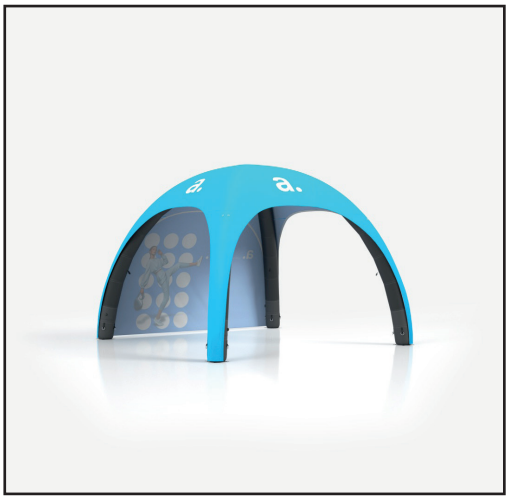

Resolution: 120 ppi - 1 :1 scale

File format: PDF

Color: CMYK - Coated FOGRA39

- flattened file (no layers)
- no print marks
- no overprint attribute
- no bleeds
- **do not change the size of the template**
- convert fonts to curves
- suggested black color parameters for backlighting: C40 M40 Y20 K100

Remove the red and blue lines before saving the files. Leaving the line on will result in it being printed as a design element! In order to properly display the advertisement, all important elements should be inside the protective area marked with red line. Background and graphics must fill the entire printable area marked with blue line. If there is no fill between the red and blue lines, a white frame will appear on the printout.

Download and work on the graphic design template on the next page of this PDF.
If there is more than one, prepare the projects in separate files.

Guideline:

Print area

Protection area
(place here elements that you not want to be cut, such as logos or text). Remember to remove all lines from the project.

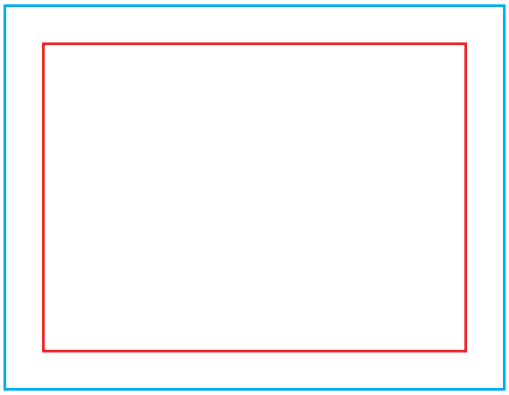

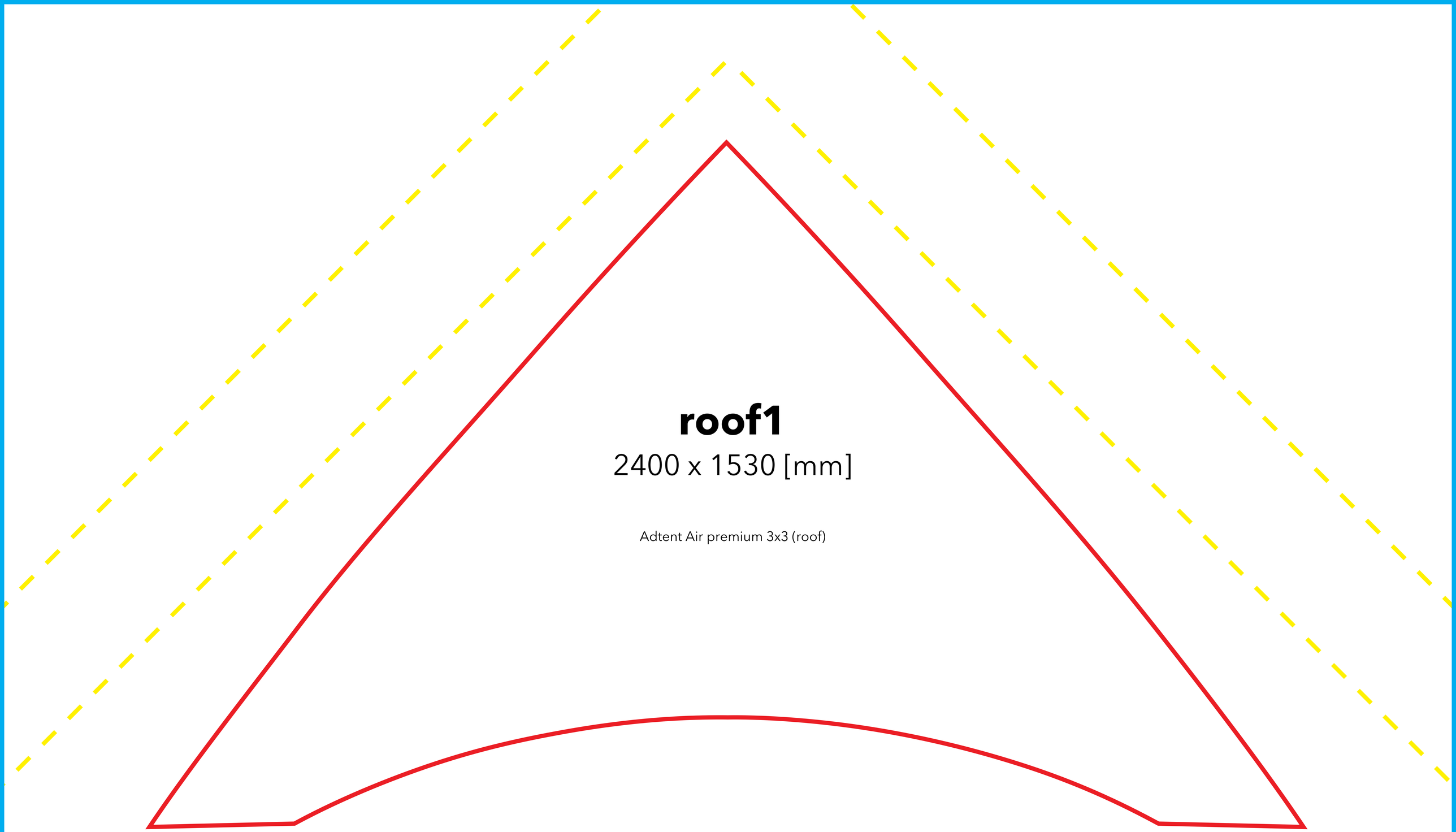
roof1
2400 x 1530 [mm]
Adtent Air premium 3x3 (roof)

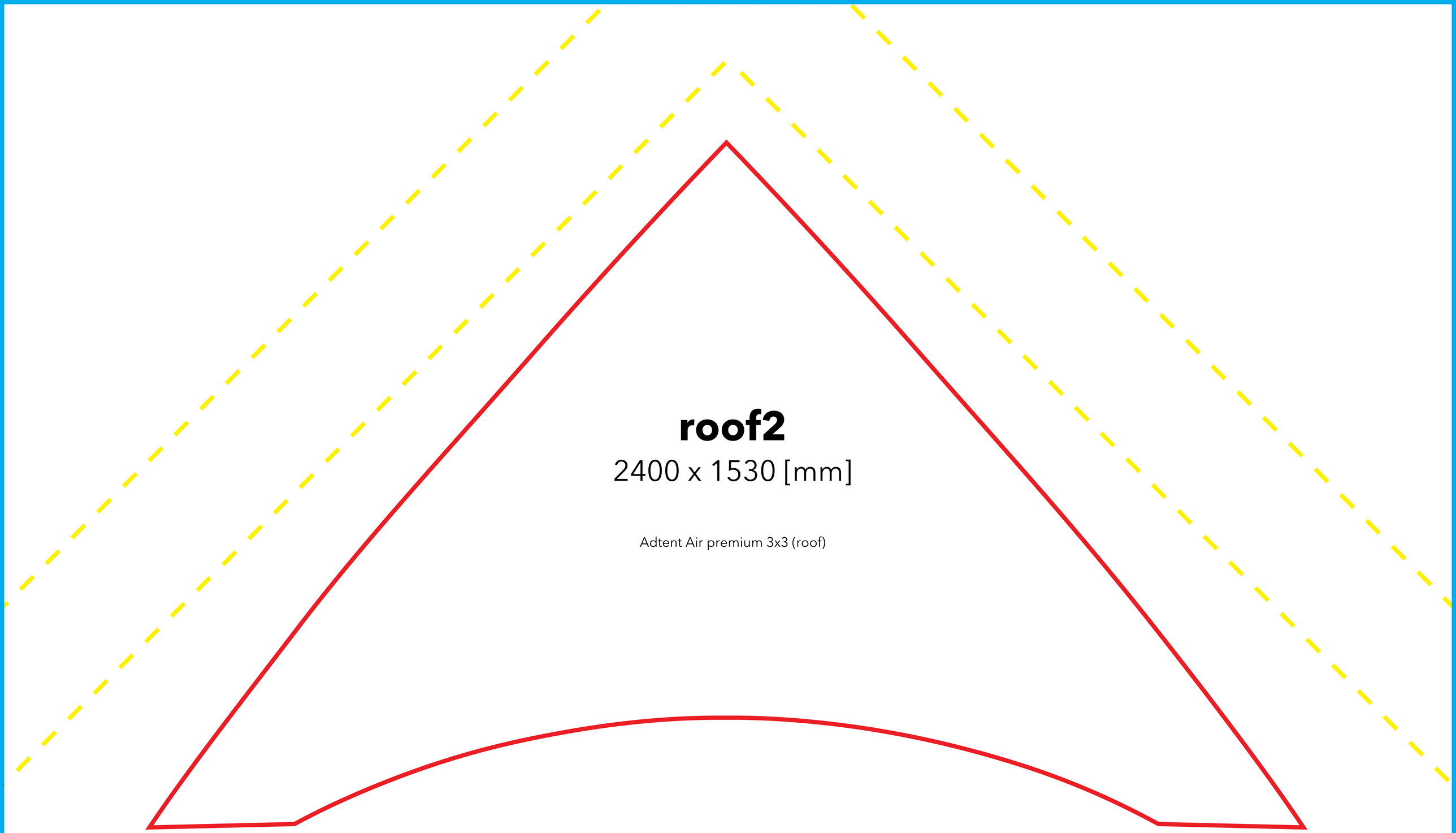
roof2
2400 x 1530 [mm]
Adtent Air premium 3x3 (roof)

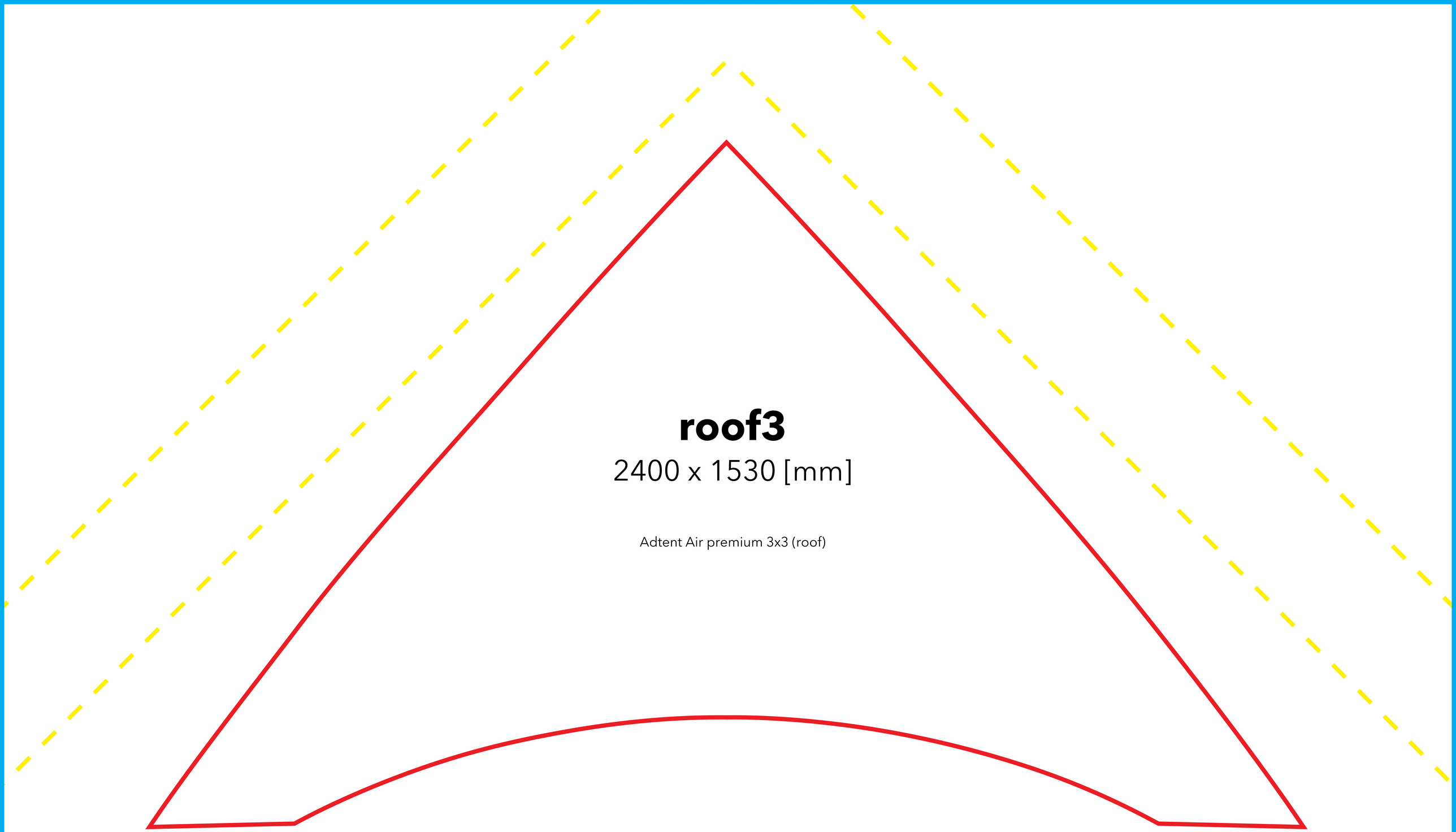
roof3
2400 x 1530 [mm]
Adtent Air premium 3x3 (roof)

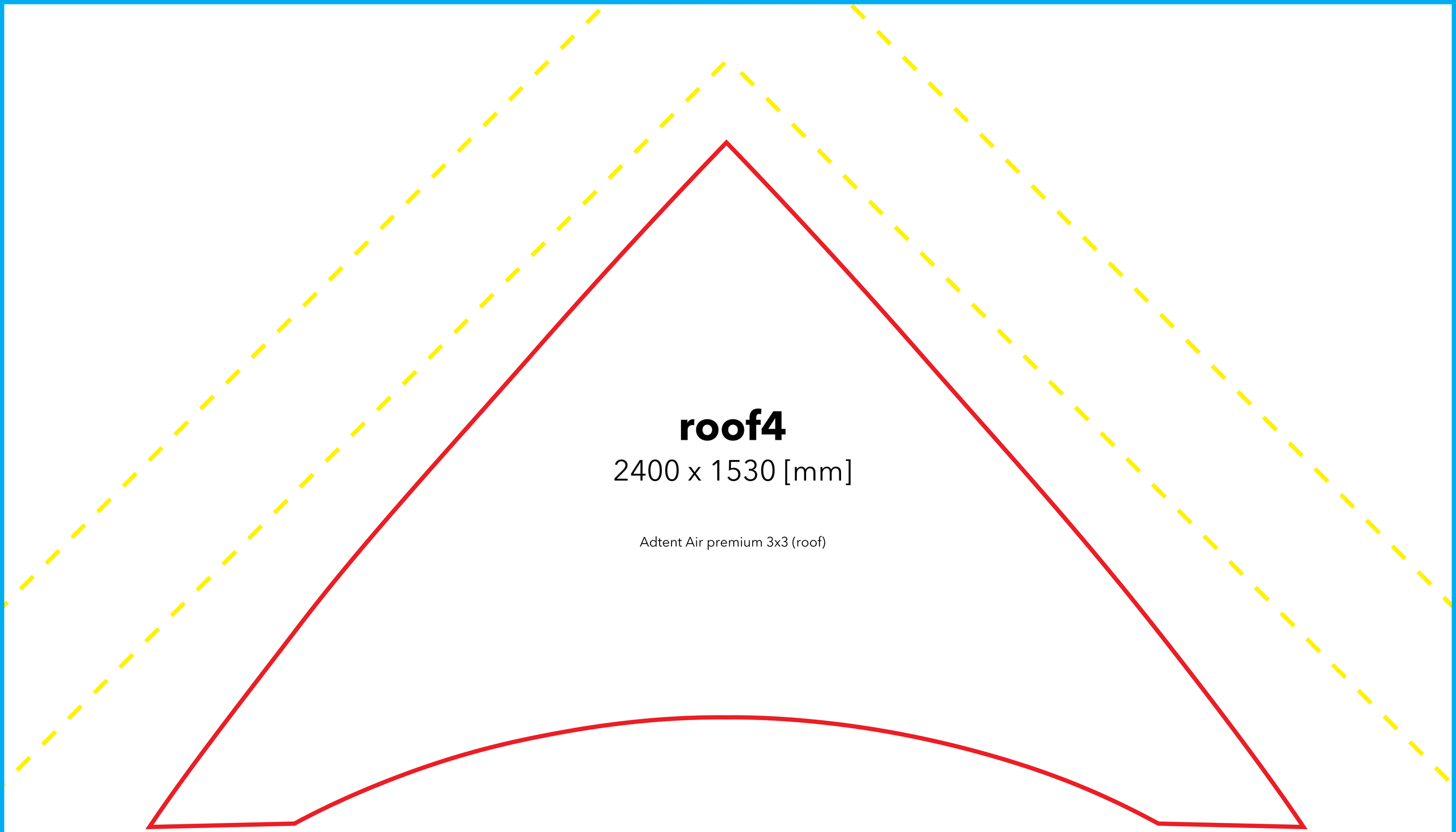
roof4
2400 x 1530 [mm]
Adtent Air premium 3x3 (roof)

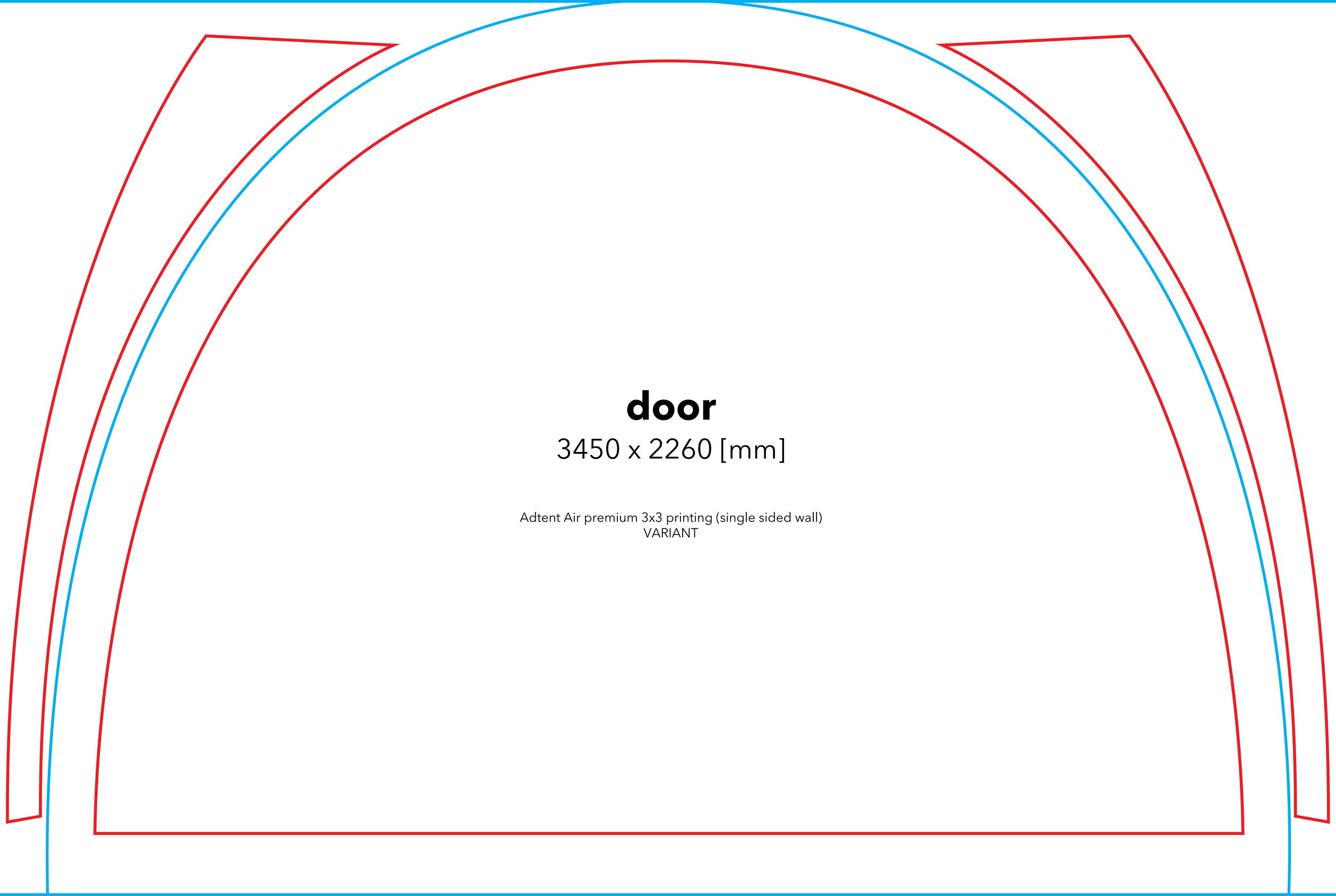
door
3450 x 2260 [mm]
Adtent Air premium 3x3 printing (single sided wall)
VARIANT

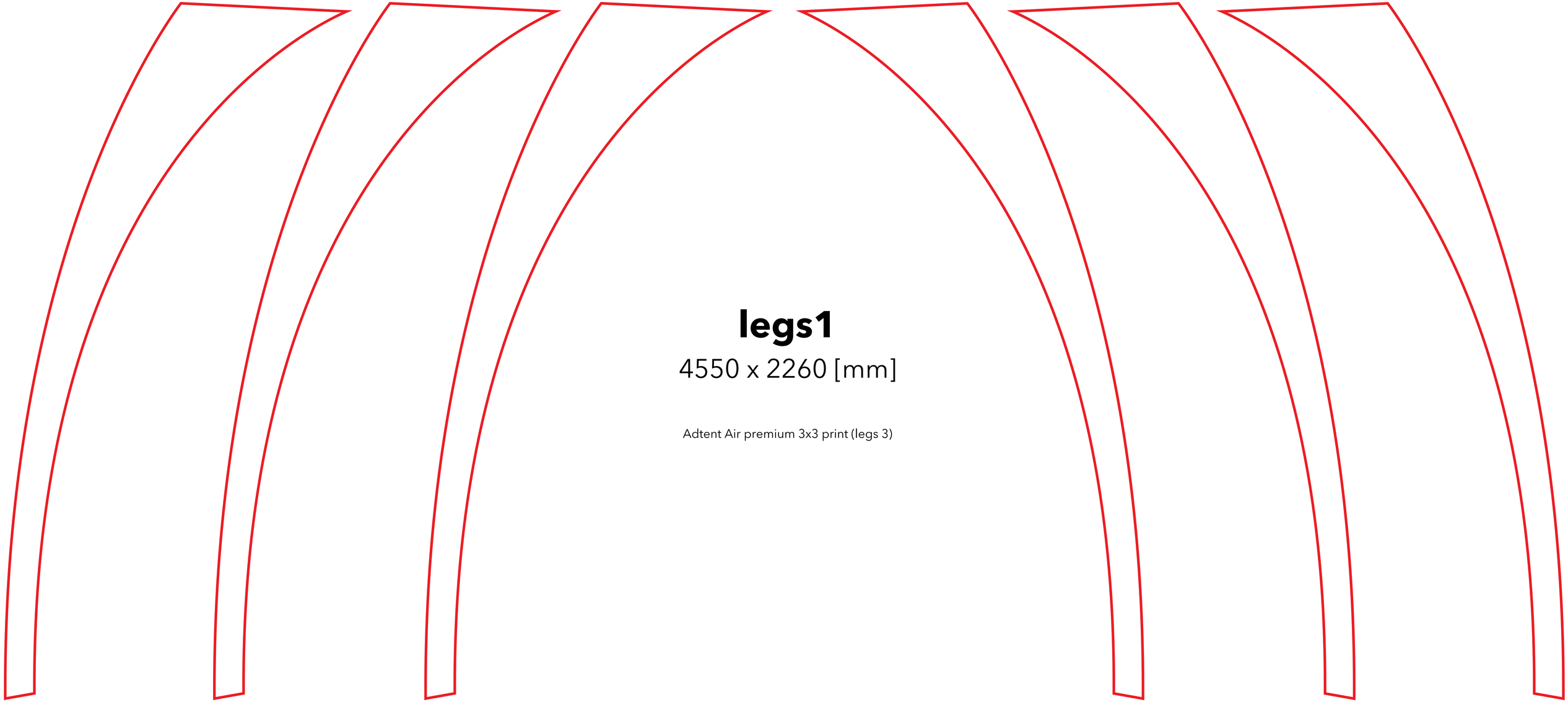

legs1

4550 x 2260 [mm]

Adtent Air premium 3x3 print (legs 3)